

MMDA [A]/PP No. /
 C.No. A/6265/89.
 Asst.
 Scrutiny
 PART I *1.8.89*
 PART II
 A.P. *1.8.89* D.P.

SPECIFICATIONS:
 FOUNDATION WITH COLUMN FOOTING OVER
 C.C 1:4:8, 300mm TK etc.
 BRICK WORK IN C.M 1:5
 PLASTERING IN C.M 1:3, 1/2" TK
 COLUMNS, BEAMS, LINTELS etc IN R.C.C 1:2:4
 ROOF SLAB IN R.C.C 1:2:4, 4 1/2" TK
 FLOORING IN C.C 1:2:4 X MOSIC TILES
 WEATHERING COURSE AS PER M.D.S.S
 WHITE & COLOUR WASH & COATS
 DOORS & WINDOWS WITH TEAK WOOD.

JOINERY
 D. DOOR - 3'-3" x 7'-0" (0.97 x 2.10 m)
 D1. DOOR - 2'-6" x 6'-0" (0.75 x 1.80 m)
 W. WINDOW - 6'-0" x 4'-6" (1.80 x 1.35 m)
 W1. " - 4'-0" x 4'-6" (1.20 x 1.35 m)
 V. VENTILATER 2'-6" x 2'-0" (0.75 x 0.60 m)

REFERENCE
 [Symbol] - TO BE REMOVED
 [Symbol] - PROPOSED
 [Symbol] - ROAD
 [Symbol] - BOUNDARY

AREA DETAILS
 PLOT AREA (A) - 914 - 84.94
 PRO. BUILDING G.F - 574 - 53.35
 F.F - 574 - 53.35
 COVERAGE - 63%

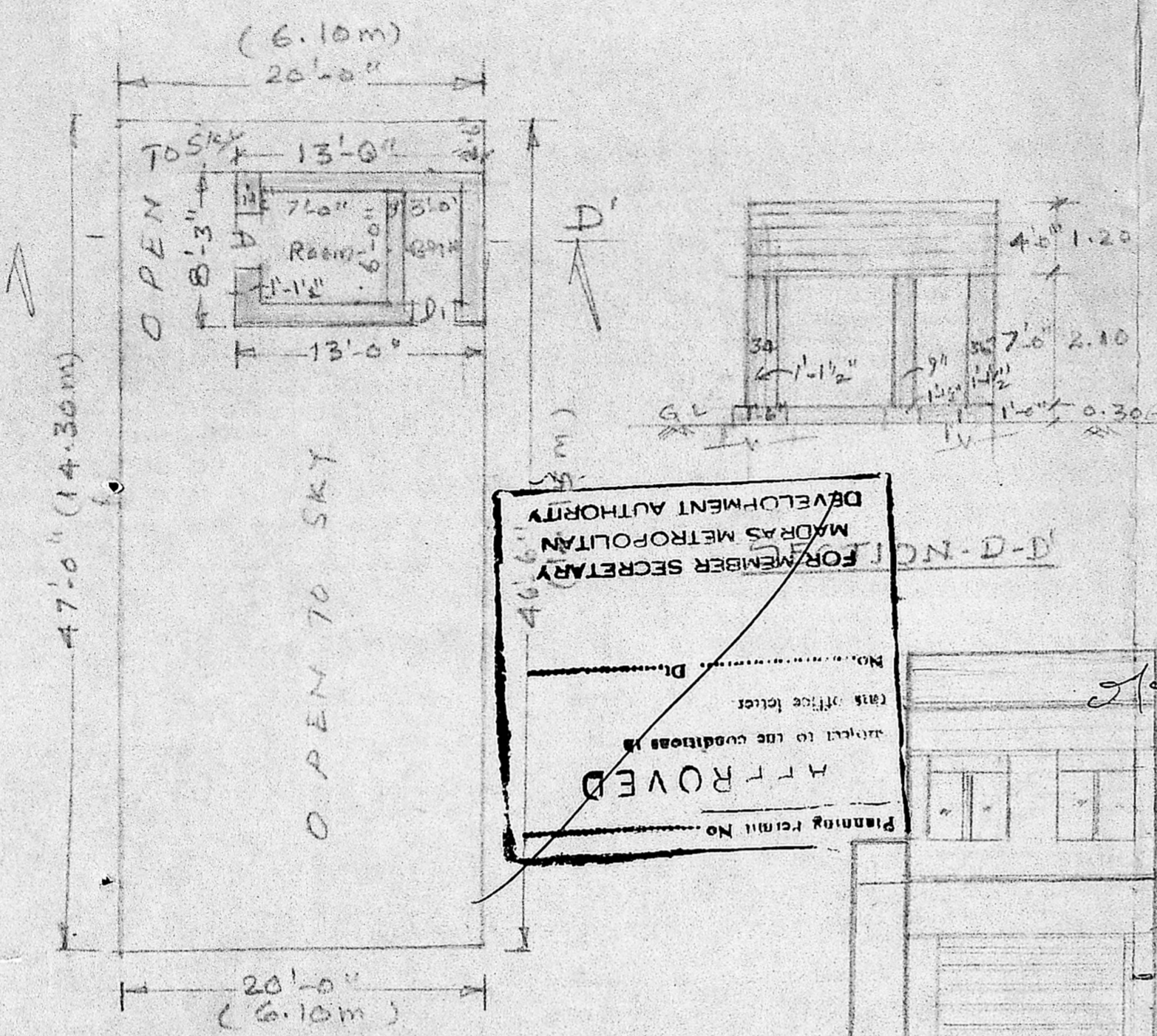

APPROVED
 FOR MEMBER SECRETARY
 MADRAS METROPOLITAN
 DEVELOPMENT AUTHORITY
 Planning Permit No. A/822/89
 Subject to the conditions in
 this office letter.
 No. A/6265/89/24/88/85
 G. Srinivasan
 23/08/89

APPROVED
 FOR MEMBER SECRETARY
 MADRAS METROPOLITAN
 DEVELOPMENT AUTHORITY
 Planning Permit No. A/822/89
 Subject to the conditions in
 this office letter.
 No. A/6265/89/24/88/85
 G. Srinivasan
 23/08/89

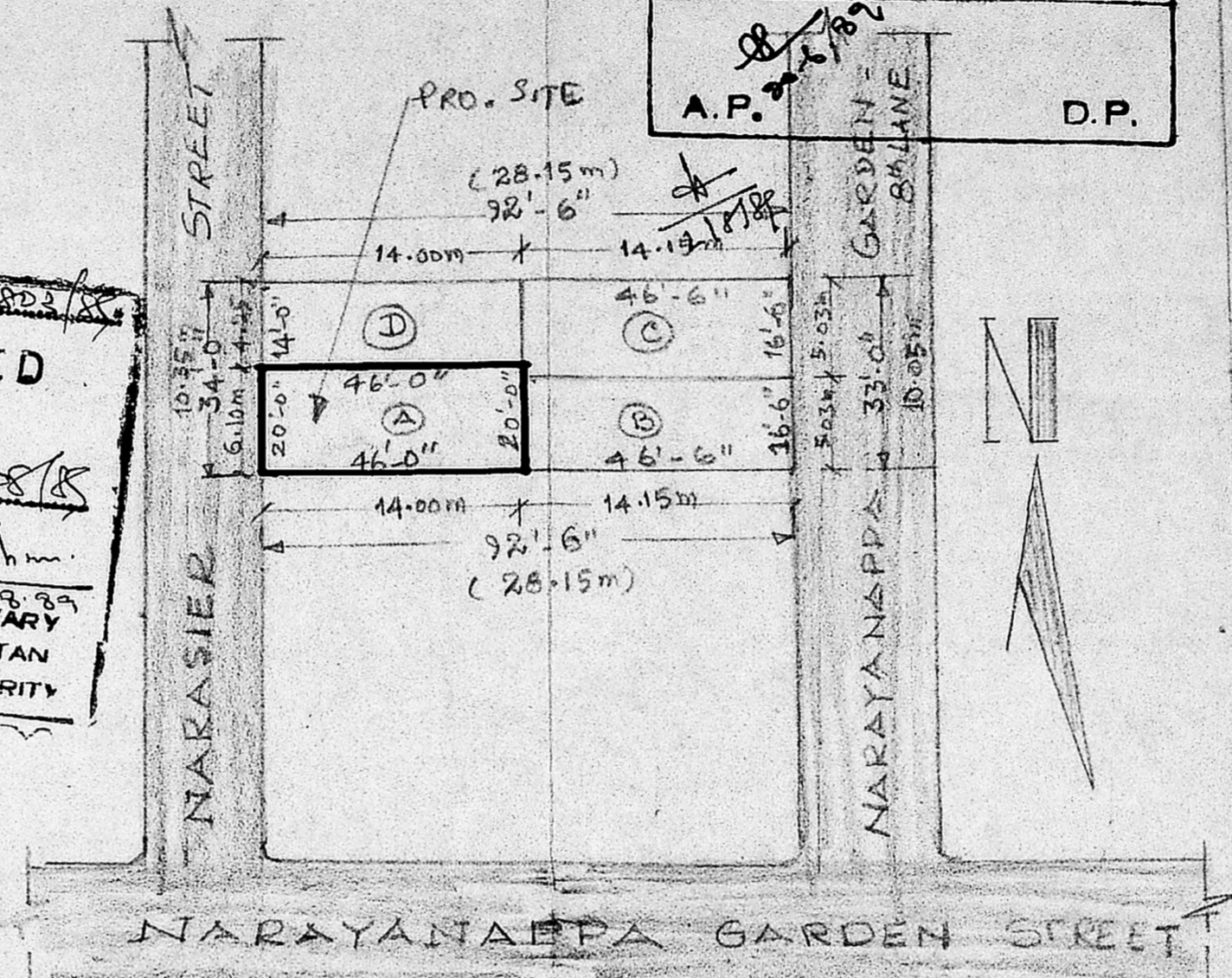

SUB-DIVISION & SITE PLAN
 SCALE 1" = 33'-0"
 PLOT AREA TOTAL - 3098 - 287.92

PORTION (A)	914	84.94
" (B)	773	71.84
" (C)	773	71.84
" (D)	638	59.29

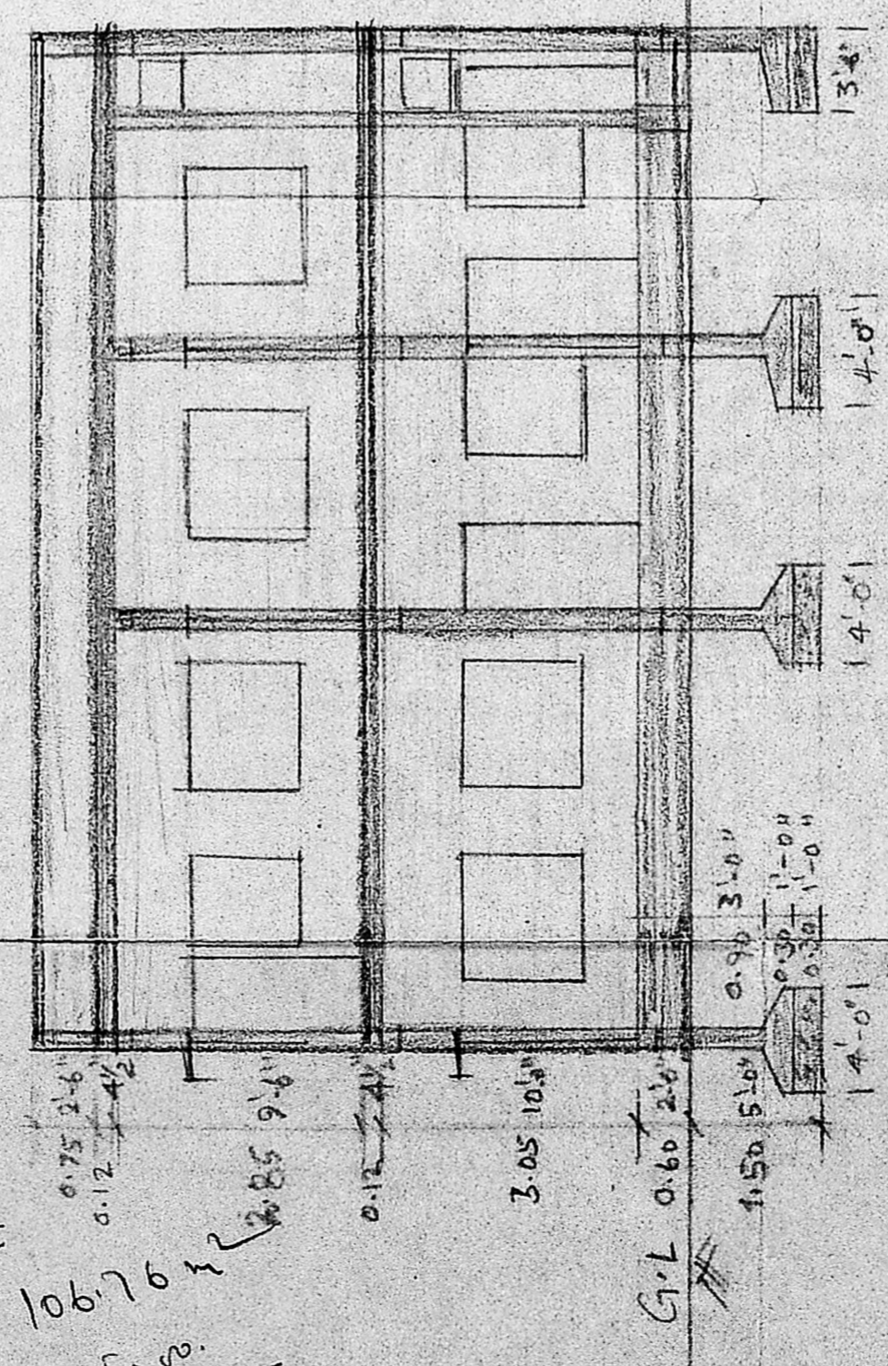
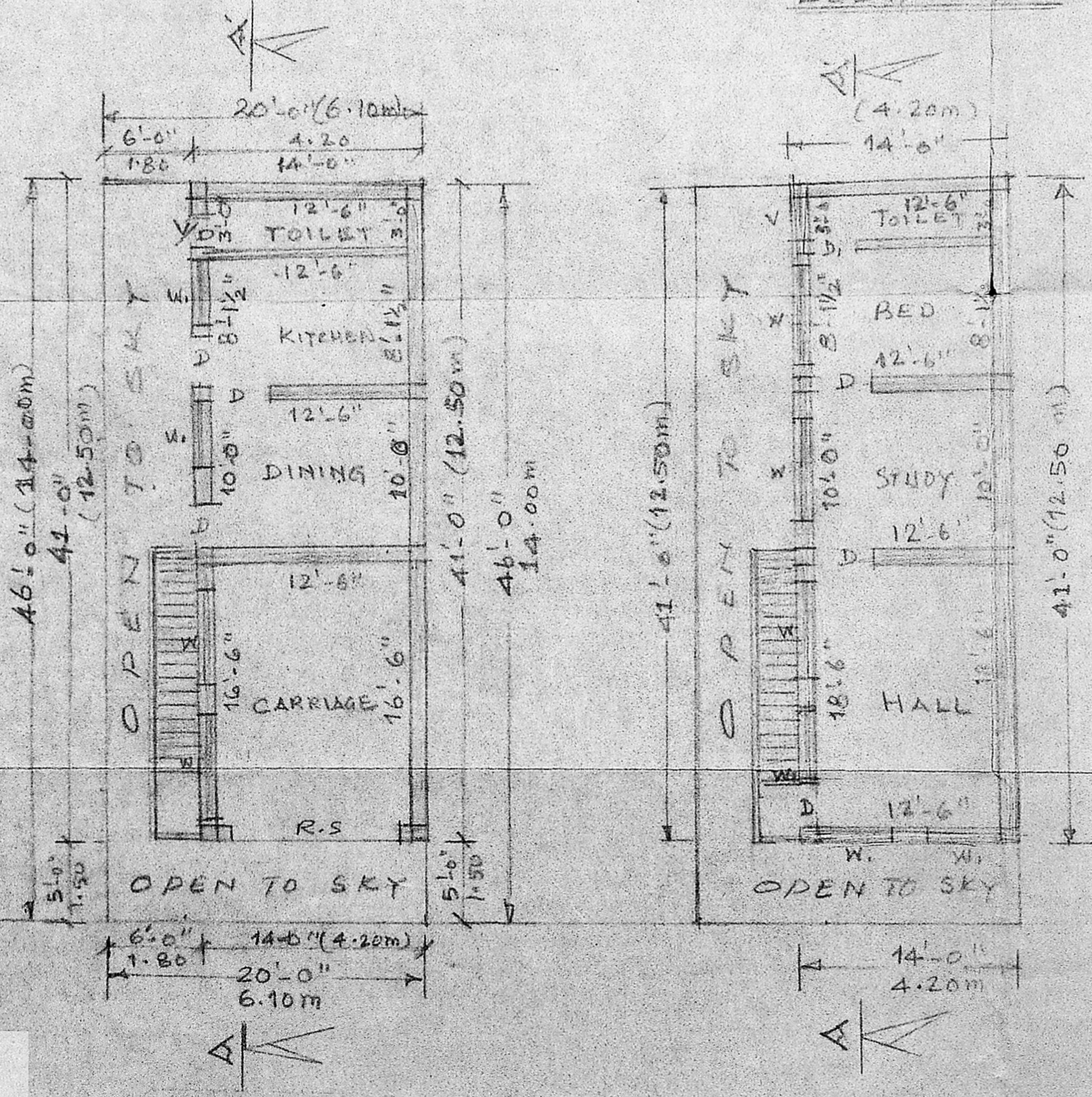

PLAN SHOWING THE PROPOSED DEMOLITION AND RE-CONSTRUCTION AT PRE. No: 37/2, NARASIER STREET, R.S. No: 1129/2, BLOCK No 2.0, TONDIARIET, OLD WASHHERMENPET, MADRAS-21. DIVISION-16. SCALE: 1/8" = 1'-0" (1:100)

Area TK
 Area: 106.76 m²
 Area: 5.00
 Area: 111.76 m²

S. Ganesan

Phone: 555054.
S. GANESAN
 AMISEDCE FIRA MISTE LIV
 CIVIL ENGINEER
 CONSULTING ARCHITECT & VALUER
 LICENSED SURVEYOR NO. 86
 CORPORATION OF MADRAS
 38/1-A, BALU MUDALI STREET,
 MADRAS-600 021.

OWNER

L. SURVEYOR